

PLAN SHOWING THE PROPOSED ADDITIONAL INSTALLATION OF 20 HP ELEC MOTOR TO THE EXISTING BUILDING FOR INSTALLATION OF RICE HULLER & PADDY CLEANER IN S.NO. 179/1 OF MITTANAMALLEE VILLAGE AVADI TOWNSHIP LIMIT SAIDAPET TALUK, CHENGLEPUT DISTRICT

NOTE: PREVIOUS PLAN APPROVED IN B.A NO: 90/177 Dt: 30/6/77

OWNER: THIRU. M. S. SAMPANANDAM

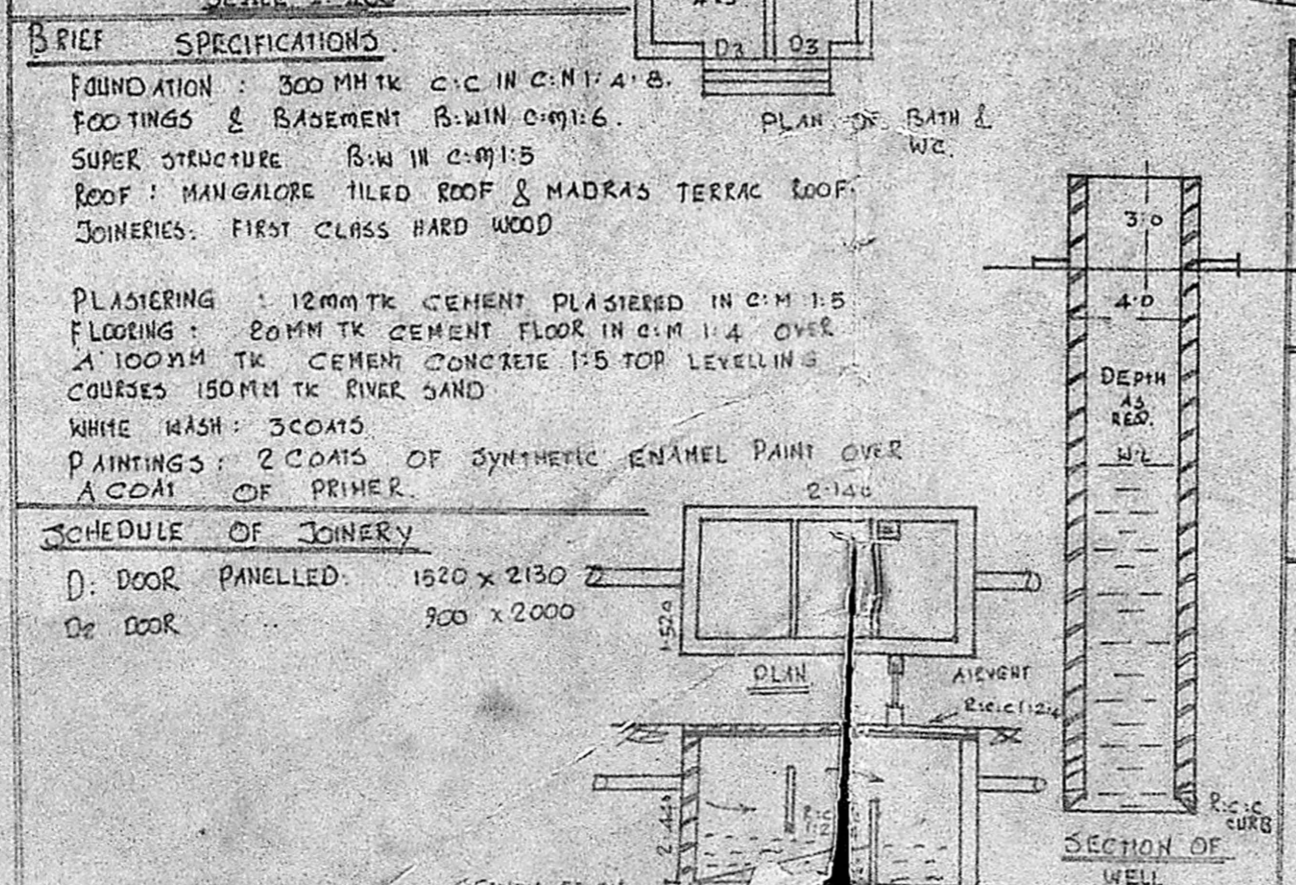
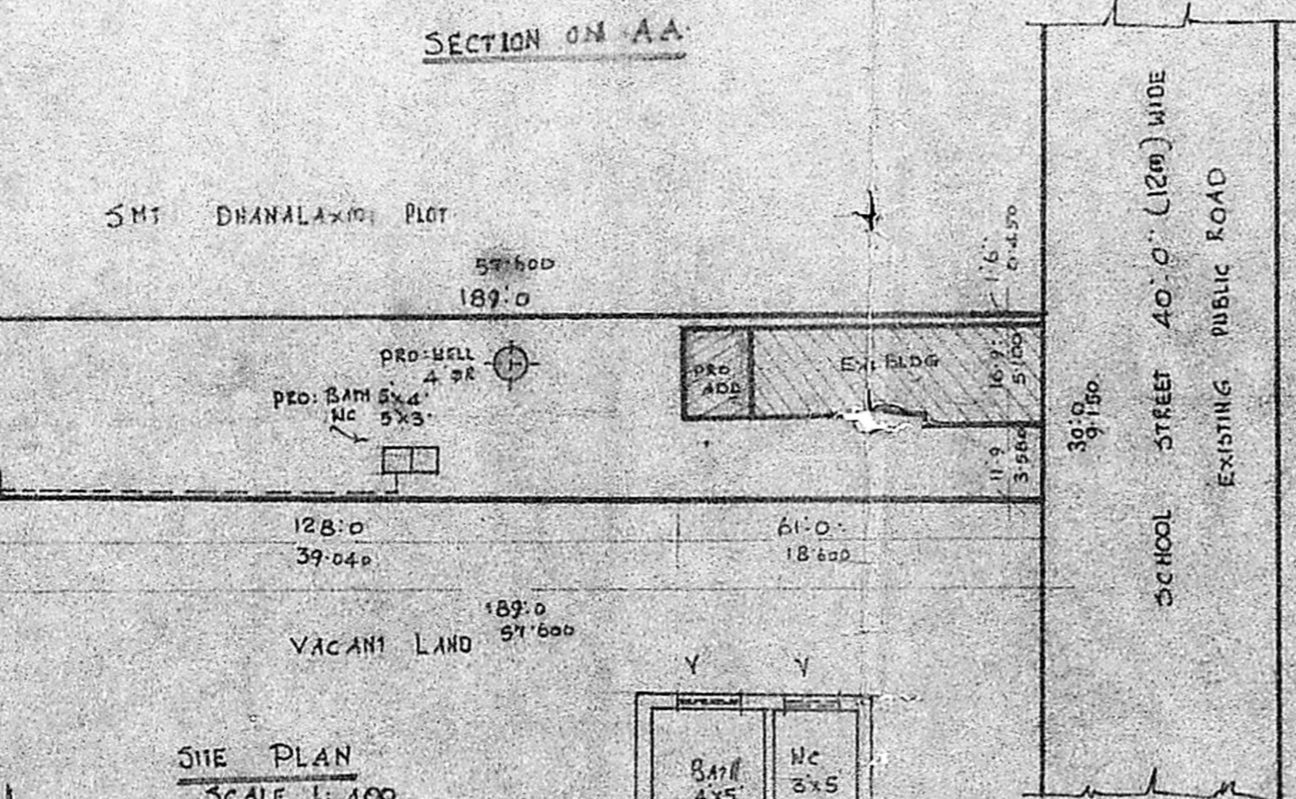
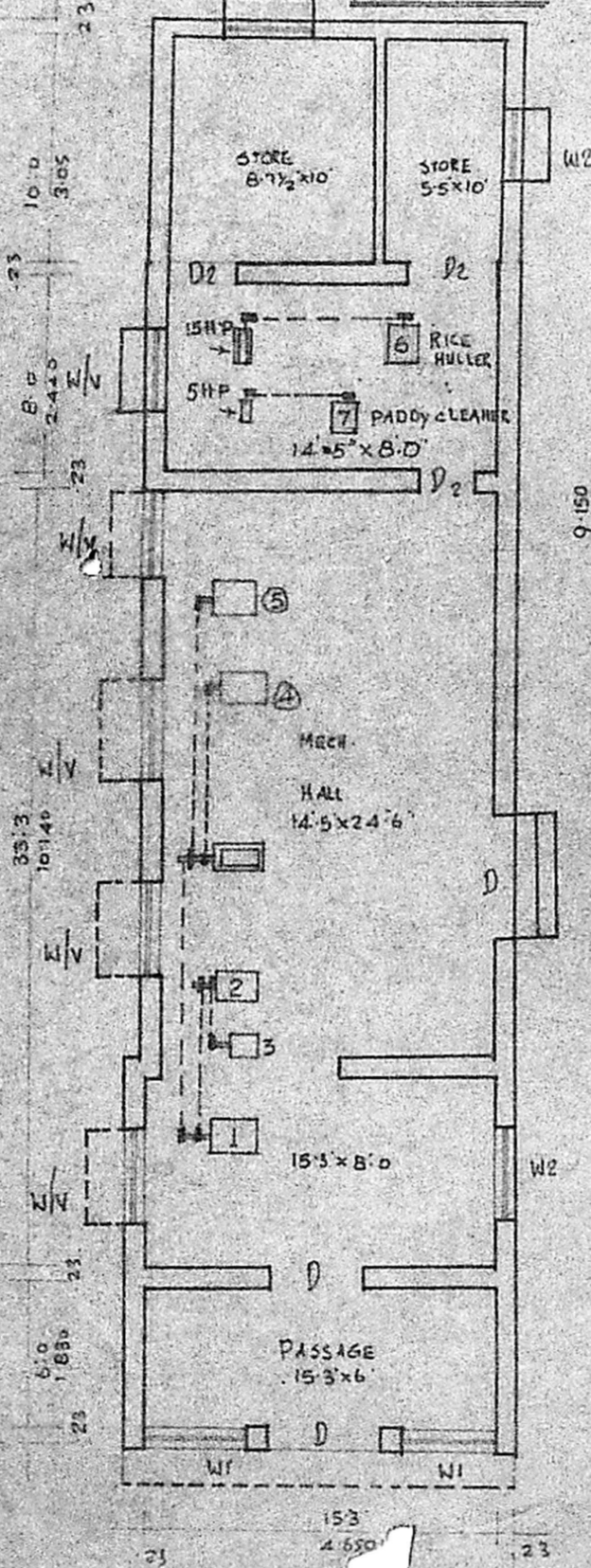
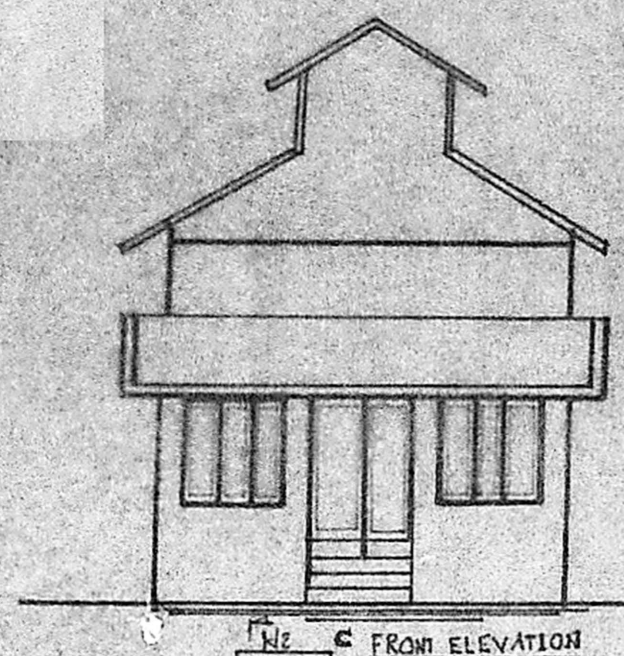
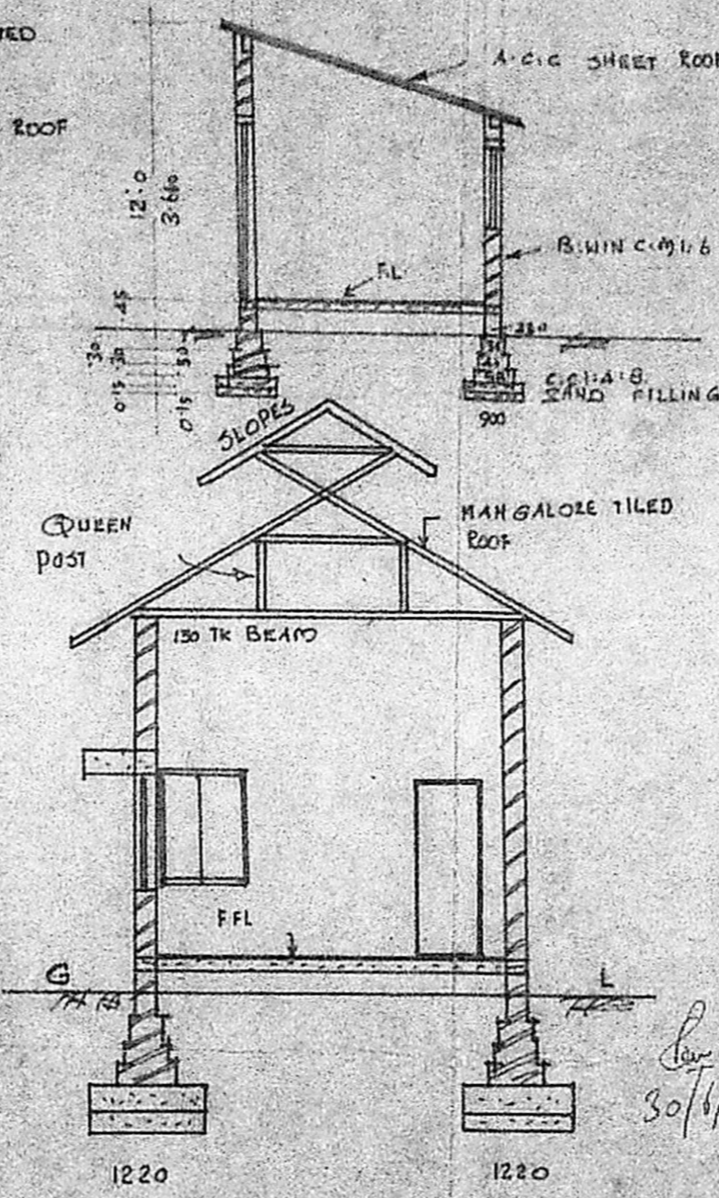
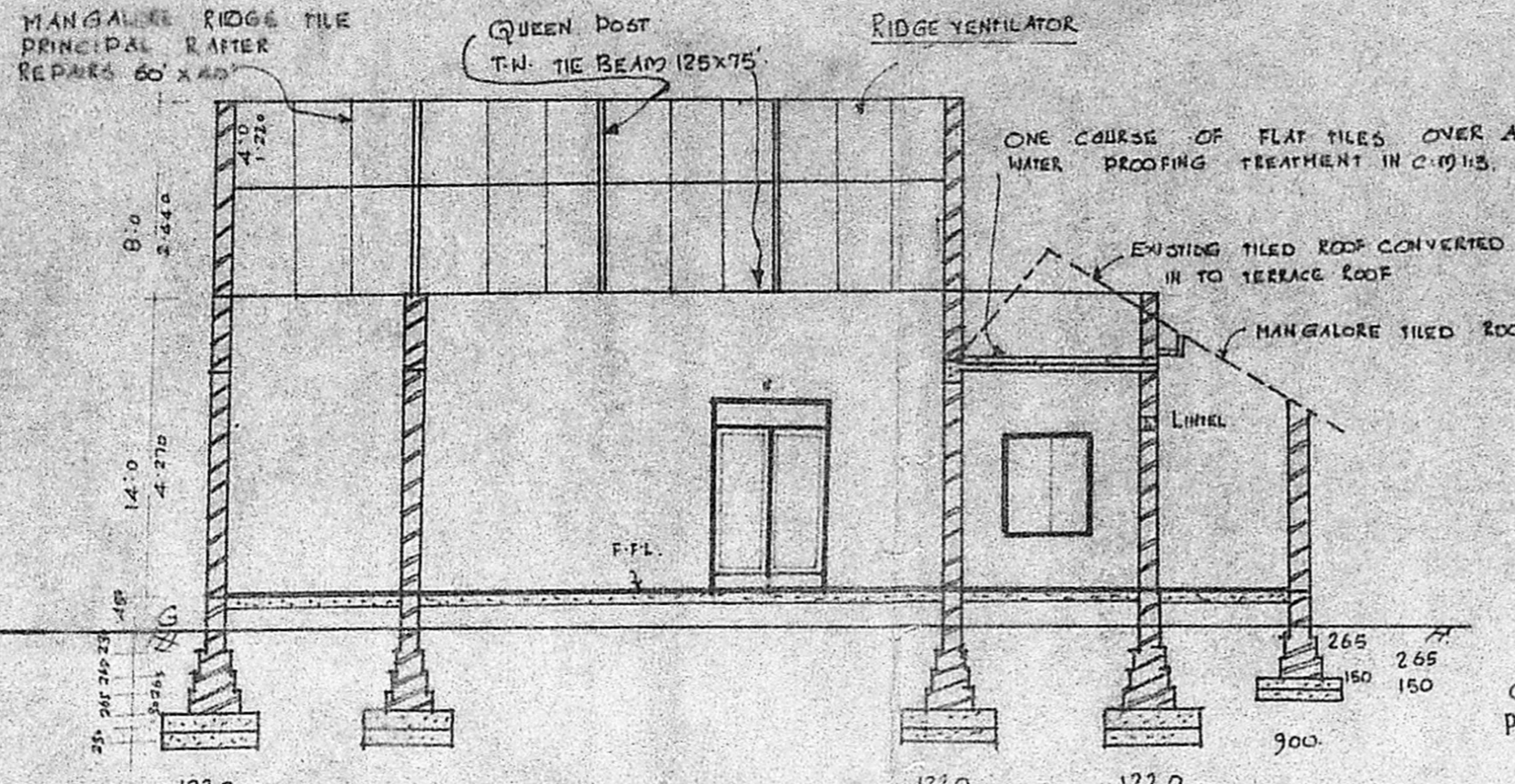

NOTE:

1. WINDOWS AND VENTILATORS TO BE OPEN EXTERNALLY.
2. ALL DIMENSIONS ARE GIVEN IN MILLIMETRES
3. FOUR FIRE BUCKETS WILL BE PROVIDED IN THE PREMISES
4. HALL SHOULD BE MADRAS TERRACE ROOF
5. FRONT PASSAGE SHOULD BE LEANTO ROOF
6. MANGALORE TILED ROOFING FOR RIDGE VENTILATOR.

LEGEND:

PROPOSED INSTALLATION FOR EXISTING BUILDING SHOWN

BOUNDARY OF THE SITE SHOWN

AREA STATEMENT:

AREA OF SITE: 5670.00 SFT or 527.00m²

AREA OF EXISTING: 994.00 SFT or 92.40m²

AREA OF PRO. ADDITION: 170.6 SFT or 15.80m²

COVERAGE: 23% F.S.I. 0.230.

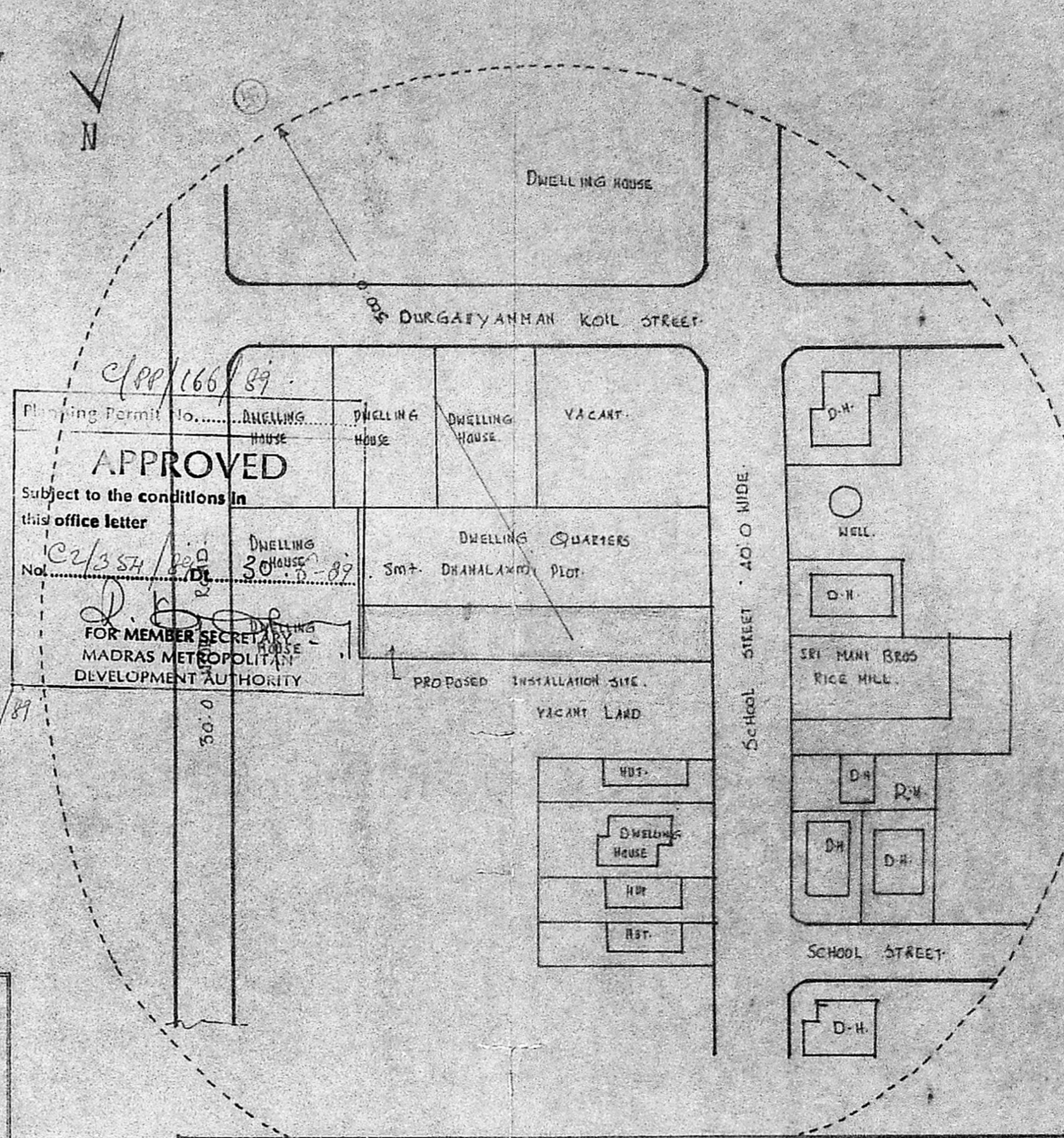

NO OF LABOURS ENGAGED: 3 ONLY.		
Sl. No	MECHINERY DETAILS.	ELEC. MOTOR.
1, 2	FLOUR HULLER.	EXISTING 15 H.P. NOTE: EXISTING H.P WITH MECHINERY PLAN APPD. IN B.A NO. 90/177 Dt. 30/6/77
3	SOAP NUT HULLER.	
4	CHILLIES	
5	RICE ROLISHER.	
6.	RICE HULLER.	PROPOSED 15+5: 20 H.P.
7	PADDY CLEANER	

M. S. SAMPANANDAM
OWNER

K. PERIARAJU D.C.E.S.
LICENSED SURVEYOR